

The design and detail shown on these drawings are applicable to this project only and may not be reproduced in whole or any part or be used for any other purpose without the written permission of FBHS (Aust) Pty Limited with whom copyright resides. The local distributor you are dealing with is an authorised independent distributor of Fair Dinkum Sheds' products and enters into agreements with its customers on its own behalf and not as an agent of Fair Dinkum Sheds.

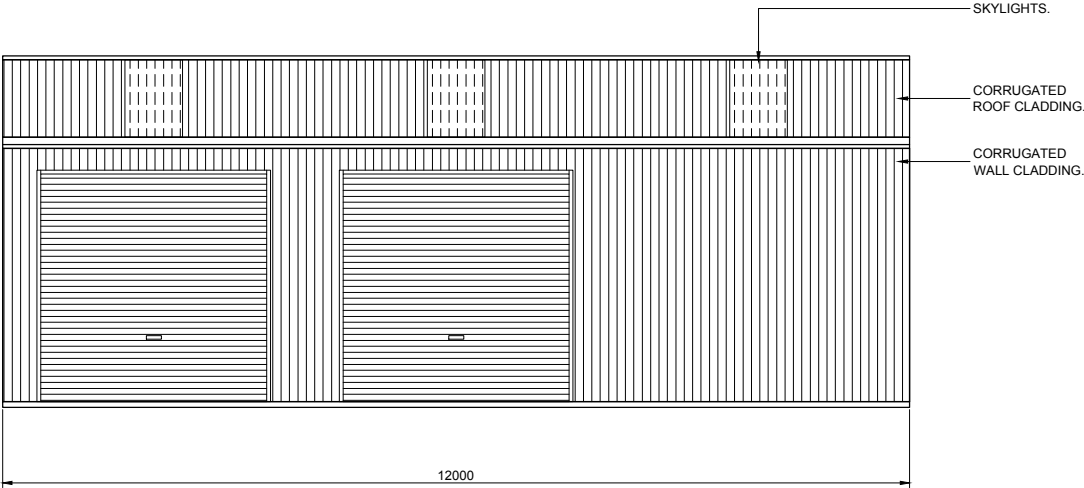

1
7 SIDEWALL EXTERIOR ELEVATION
SCALE: 1 = 100

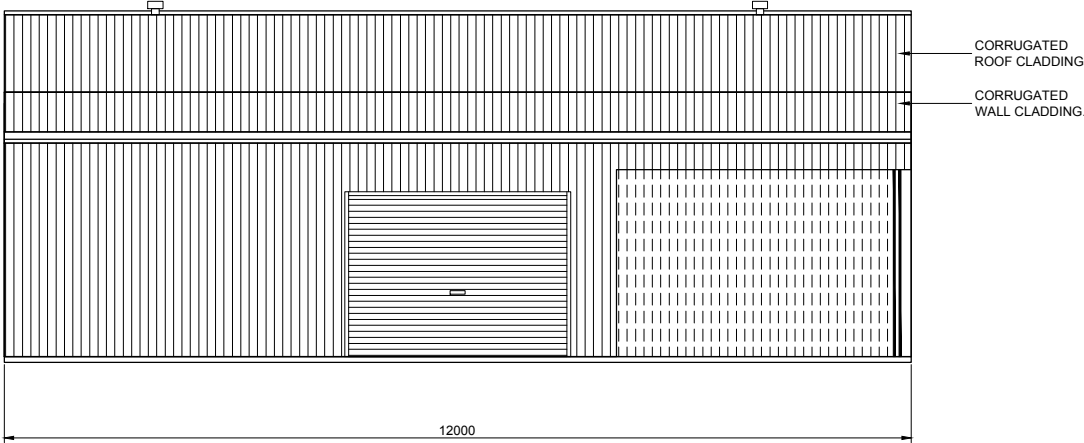

2
7 SIDEWALL EXTERIOR ELEVATION
SCALE: 1 = 100

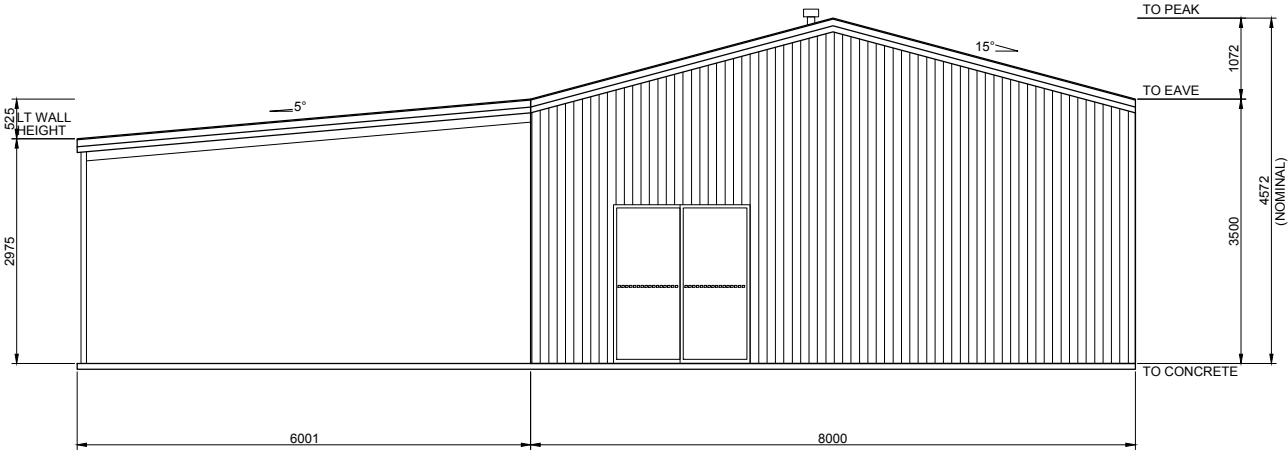

4
7 ENDWALL EXTERIOR ELEVATION
SCALE: 1 = 100

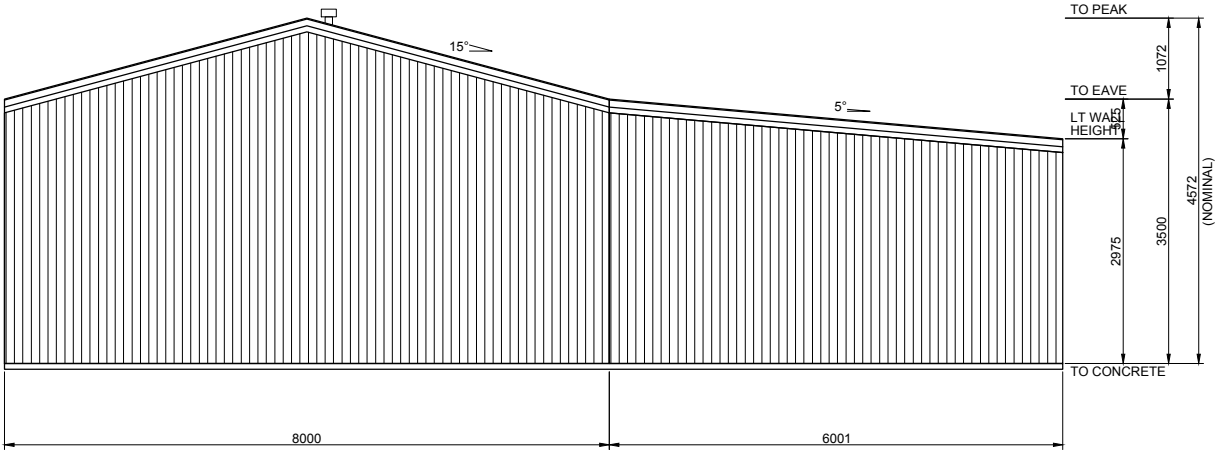

3
7 ENDWALL EXTERIOR ELEVATION
SCALE: 1 = 100

BUILDING COLOURS	
WALL	IRONSTONE
ROOF	PALE EUCALYPT
ROLLER DOOR	IRONSTONE
GLASS SLIDING DOOR	IRONSTONE
ROOF VENT	PALE EUCALYPT
DOWNPIPE	IRONSTONE
GUTTER	IRONSTONE
CORNER FLASHING	IRONSTONE
BARGE FLASHING	IRONSTONE
OPENING FLASHING	IRONSTONE

7
OF
7

SHEET

JOB NO.
MAST35925

DATE
10/8/2022

CHECKED
TM

DRAWN
FDS

STEEL BUILDING BY

FOR

AT

(CONTACT)
MA STEEL
02 6382 4387
BAS AND KATE VAN LEEUWEN
7 NORTH STREET
BOOROWA

Civil & Structural Engineers
50 Punari Street
Currajong, Qld 4812
Fax: 07 4725 5850
Email: design@nceng.com.au
ABN 341 008 173 56

Mr Timothy Roy Messer BE MIEAust RPEQ

Signature

Date 10/8/2022

Registered on the NPER in the areas of practice
of Civil & Structural National Professional
Engineers Register

Registered Chartered Professional Engineer
Registered Professional Engineer (Civil & Structural) QLD
Registered Certifying Engineer (Structural) N.T.
Registered Engineer - (Civil) VIC
Registered Engineer - (Civil) TAS

Regn. No. 2558980
Regn. No. 9985
Regn. No. 116373ES
Regn. No. PE0002216
Regn. No. CC5648M